

Form 3

Shire of Serpentine-Jarrahdale

APPLICATION FOR AN EXTRACTIVE INDUSTRY LICENCE BUSHBEACH HOLDINGS PTY LTD T/A

1. Name NLG SAND SUPPLIES (Applicant)

2. Address 31 CLIFTON ST KEUMSCOTT W.A 6111

3. Telephone 93905817 Fax 93908342

4. Address and locality of proposed excavation site LOT 1304 COYLE RD OLDBURY

5. Lot No 1304 6. Location No. OLDBURY 1318F

7. Plan or Diagram No.

8. Certificate of Title Volume 831 Folio 1318

9. Owner of the land VINCENT NOMINEES PTY LTD

10. Address of owner of the land 31 CLIFTON ST KEUMSCOTT

11. Material to be excavated SAND

12. If the application covers land that is the subject of an existing licence:

Date of Issue of that licence [redacted] 12 May 24 (2nd term expiry) and 12 May 2029 (3rd term expiry)....

Date of expiration of that licence [redacted] 12 May 29 (2nd term expiry) and 12 May 2034 (3rd term expiry)

Conditions applicable to that licence.....

13. Term of licence sought..... [redacted]2nd and 3rd term licence sought as per approval.....

14. Submitted with this application are:

- a) 3 copies of excavation site plans
- b) 3 copies of works and excavation programme
- c) 3 copies of rehabilitation and decommissioning programme
- d) datum peg evidence
- e) licensed surveyor's certificate certifying the correctness of (a) and (d)
- f) evidence of compliance with clause 2.2 (1) and (2)
- g) copies of all land use planning approvals
- h) written consent of the owner of the excavation site
- i) any other information that the local government has required
- j) licence application fee of \$.....

The applicant applies for a licence in respect of the proposed excavation site in accordance with and subject to the Shire of Serpentine-Jarrahdale Local Law relating to Extractive Industries.

ALREADY SUBMITTED

Dated this 28 day of NOV 19 2024

[Signature] Signature of Applicant

[Signature]

[Signature] Signature of Owner of the land

[Signature] Signature of existing licensee (if applicable)

[Signature]

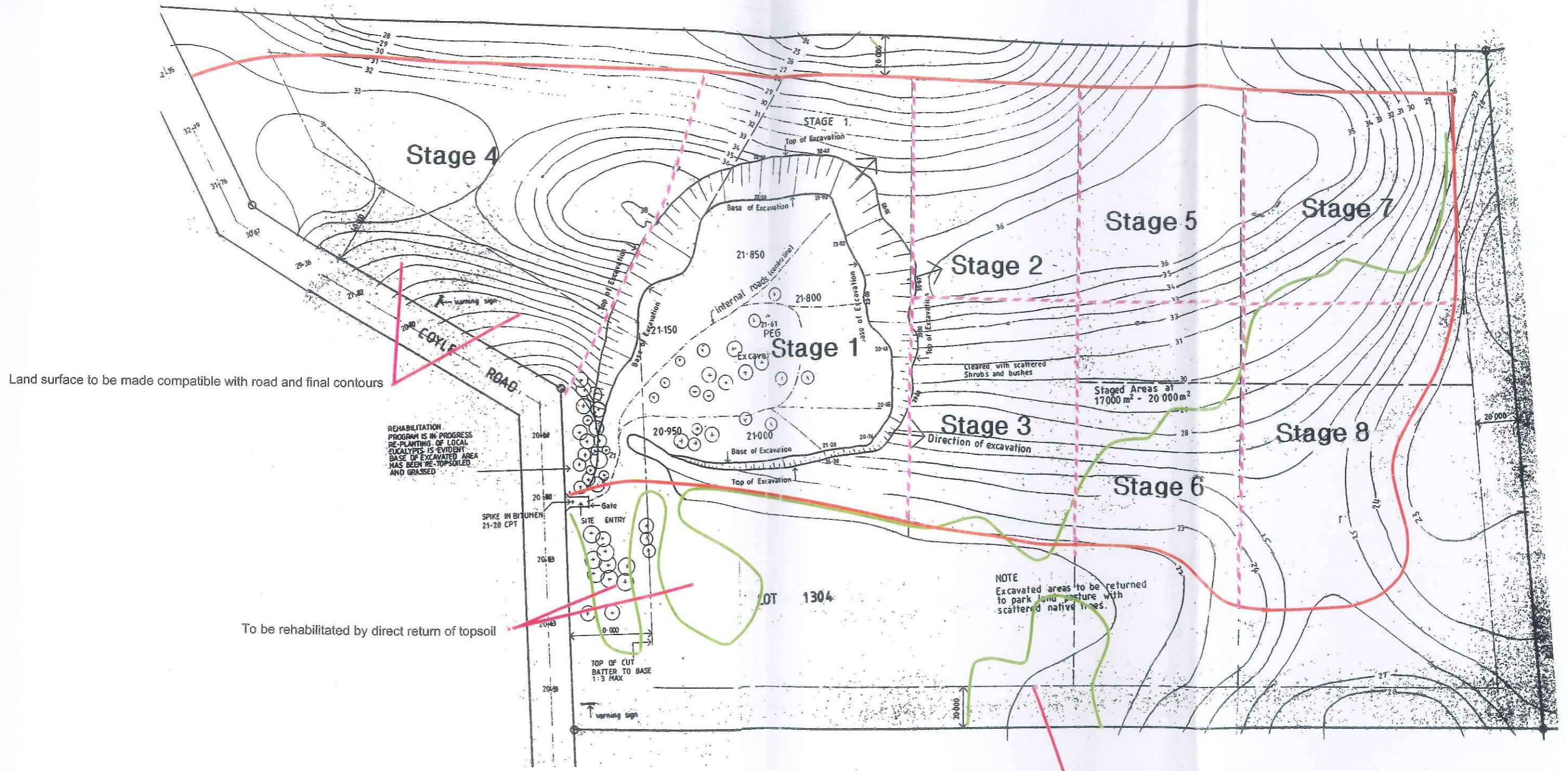

REHABILITATION PROGRAM IS IN PROGRESS RE-PLANTING OF LOCAL EUCALYPTS IS EVIDENT. BASE OF EXCAVATED AREA HAS BEEN RE-TOPSOILED AND GRASSED.

NOTE Excavated areas to be returned to park lawn pasture with scattered native trees.

- Existing limit of native vegetation
- Proposed limit of clearing
- - - Edge of proposed stages

NLG SAND SUPPLIES		
REVISION OF STAGING		
Lot 1304		
Coyle Road, Oldbury		
Base	Dale Design Service	6 November 2001
Drawn by	Landform Research	Scale 1 : 2,000